

PLAN SHOWING THE PROPOSED CONSTRUCTION OF THE RESIDENTIAL BUILDING IN PLOT No.44 Pt S.No. 134/1A1A2 139/1B3 SRI DEVI KARUMARI AMMAN NAGAR KOLADI VILLAGE SAIDAPET TALUK CHENGALPATTU DISTRICT MADRAS 600 077

Scale 1" = 8.0' (1:100)

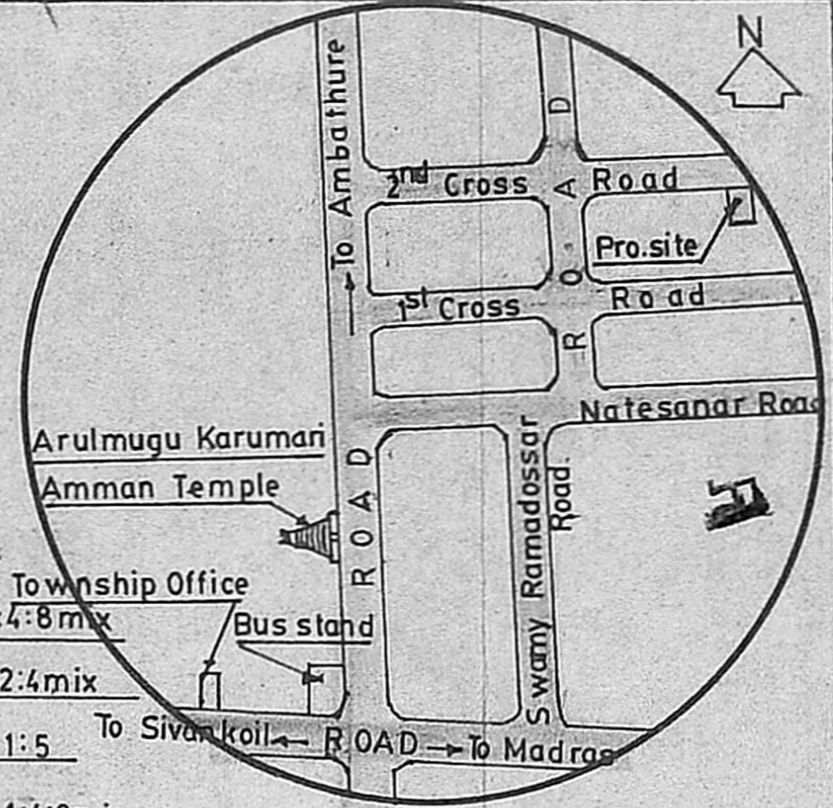
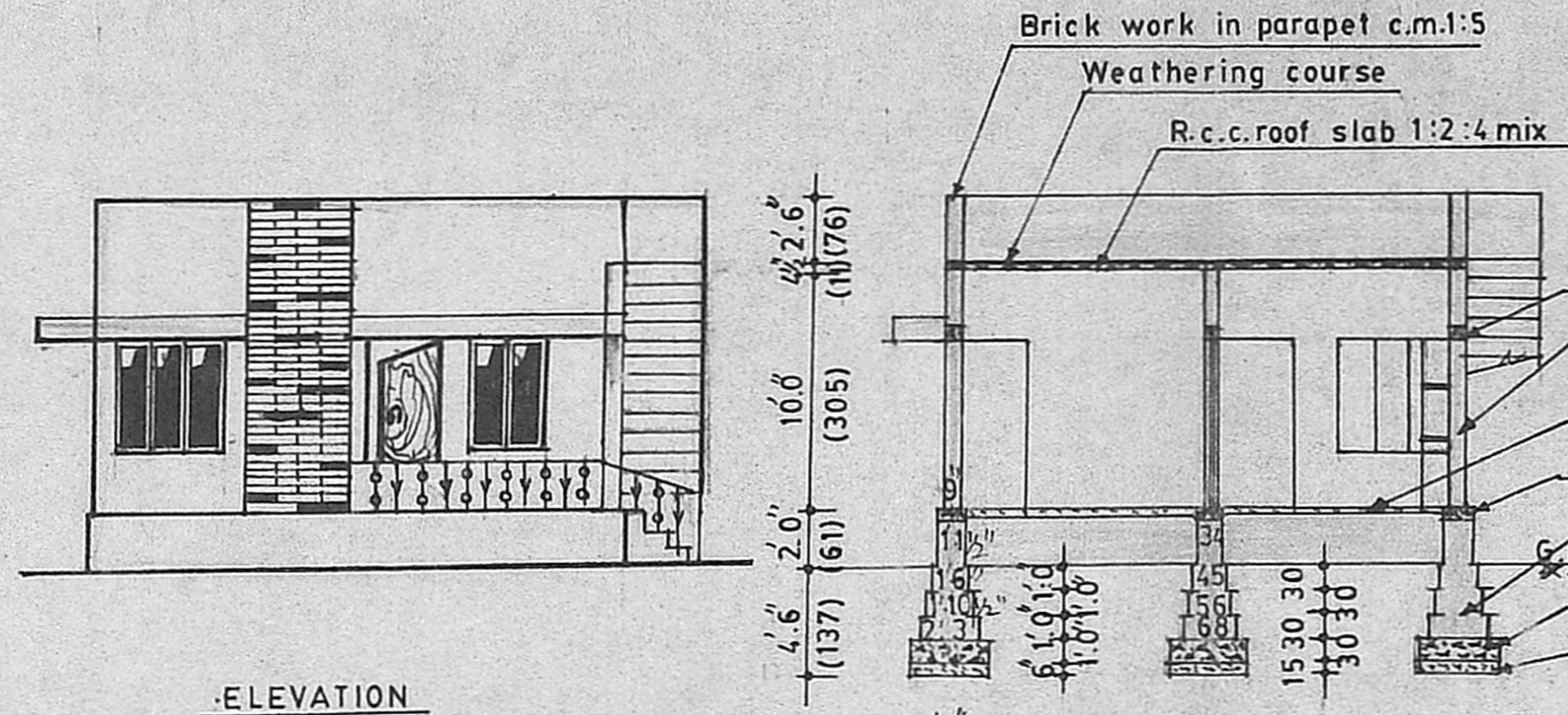

Planning Permit No. A/92/90.  
**APPROVED**  
Subject to the conditions in this office letter.  
No. A/1224/10/88 Dt. 1/7-90.  
T. P. 1/12/90  
**FOR MEMBER SECRETARY  
MADRAS METROPOLITAN  
DEVELOPMENT AUTHORITY**

**REFERENCE :-**

D. DOOR	3.0' x 7.0' (091 X 213)
D1. DOOR	2.6' x 7.0' (076 X 213)
W. WINDOW	4.6' x 4.6' (137 X 137)
W1. WINDOW	3.0' x 4.6' (091 X 137)
V. VENTILATER	3.0' x 2.0' (091 X 061)

**AREA :-**  
Proposed plinth area 560 sft (52.02 sqm)  
Site extent 2064 sft (191.75 sqm)

**COLOUR INDEX :-**

PROPOSED WORK	[Hatched Box]
BOUNDARY	[Dashed Line]
ROAD	[Solid Line]

*B. Murali*  
**(B. Murali)  
OWNER**

**P. G. GOWRI SHANKAR, B.E., S-I.C.E.**  
Civil & Structural Engineer,  
Class-I. Licensed Surveyor No: 207  
Corporation of Madras  
Off: 15/1, Govindan Road,  
Near Srinivasa Theatre,  
West Mambalam, MADRAS-22  
**ENGINEER**

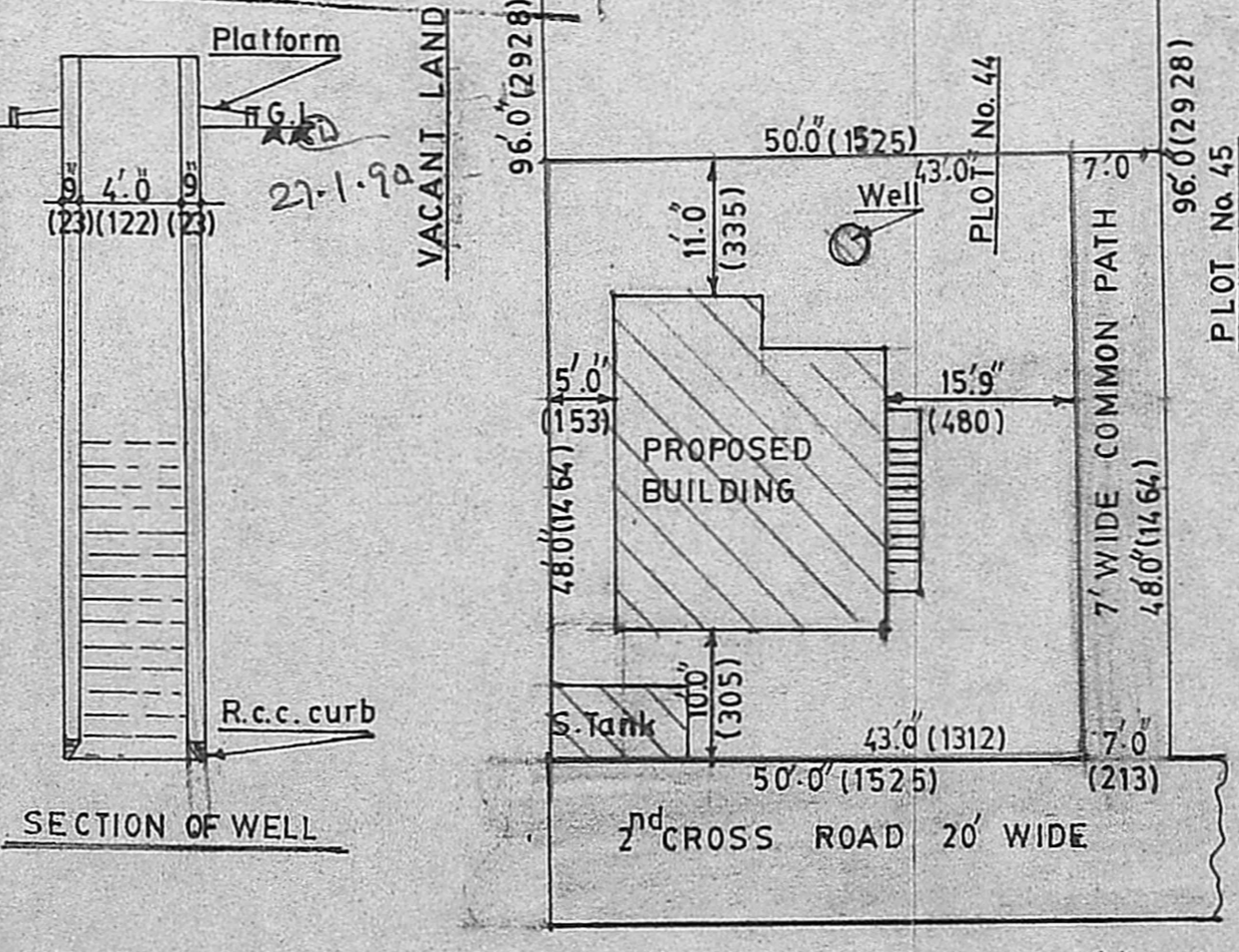
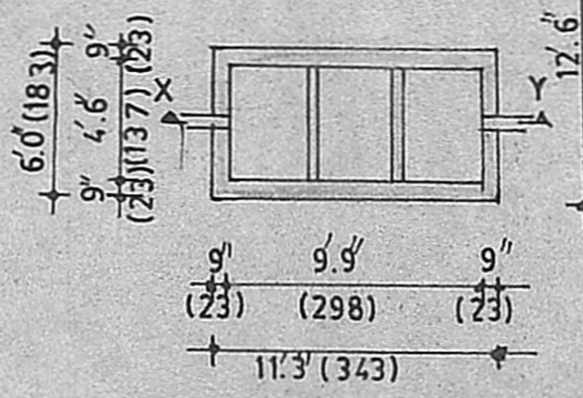
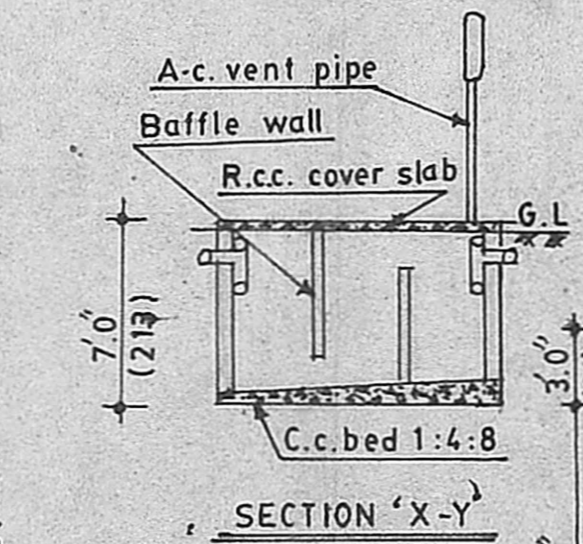
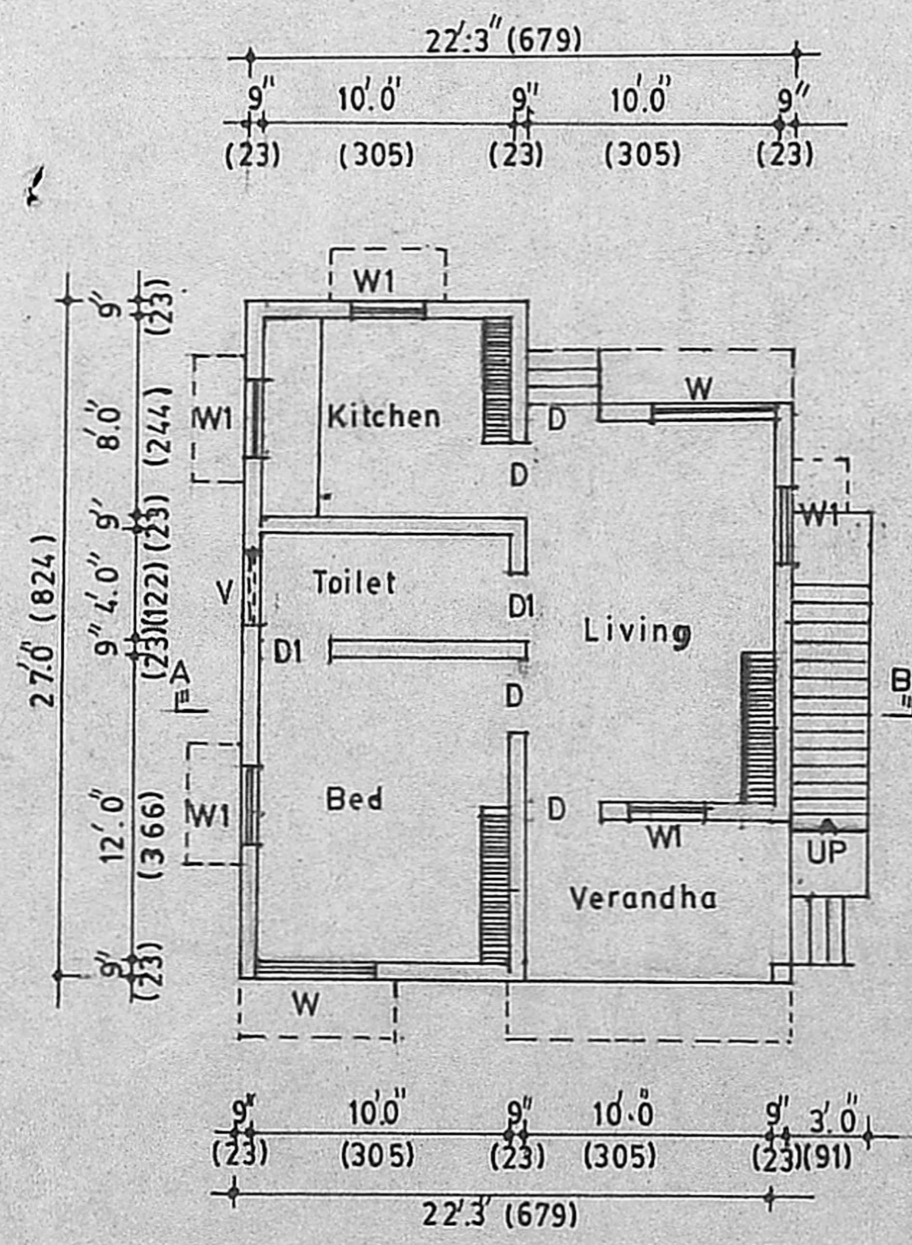

SCALE 1" = 16.0' (1:200)